Embracable You

Kenny Barron Solo

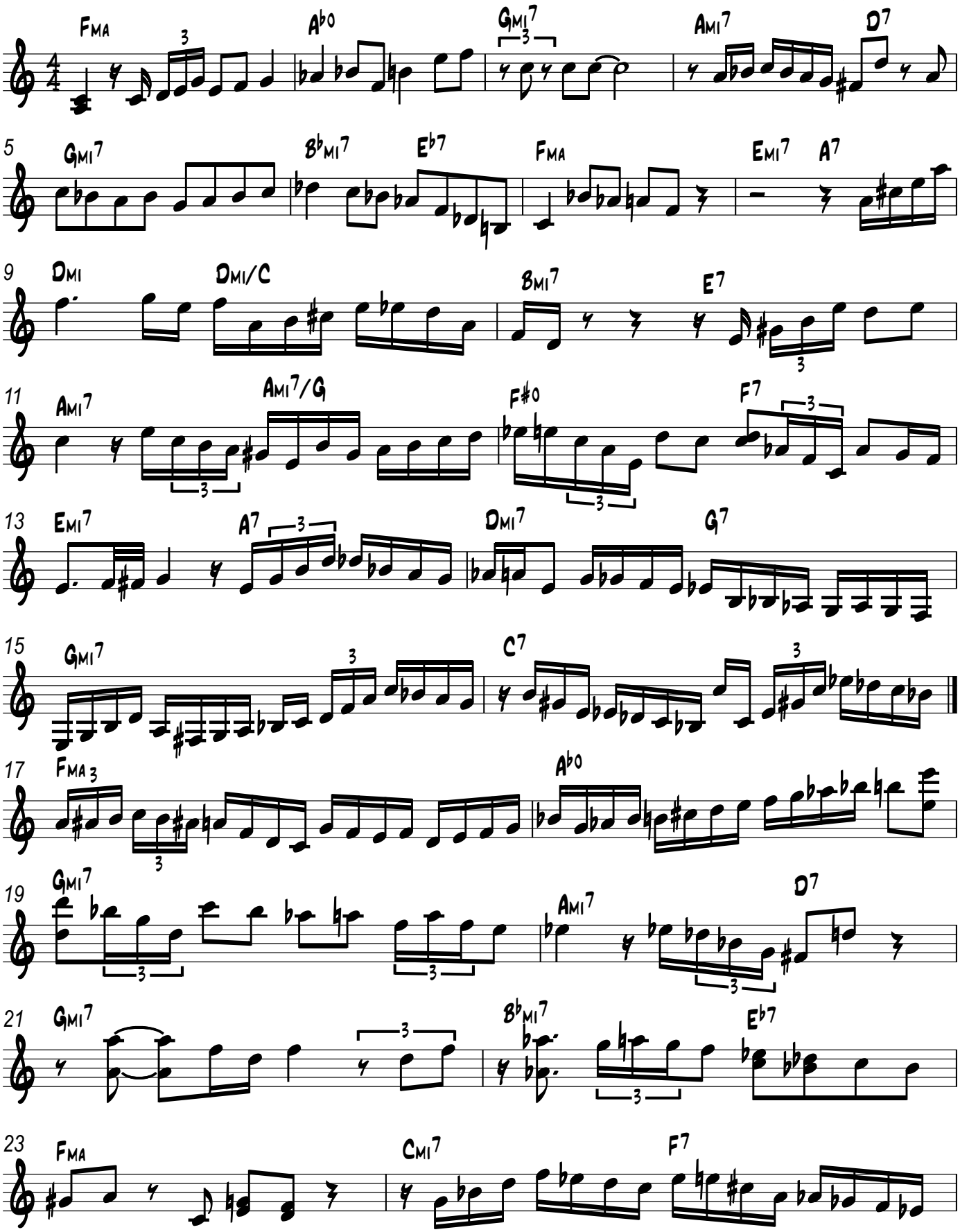

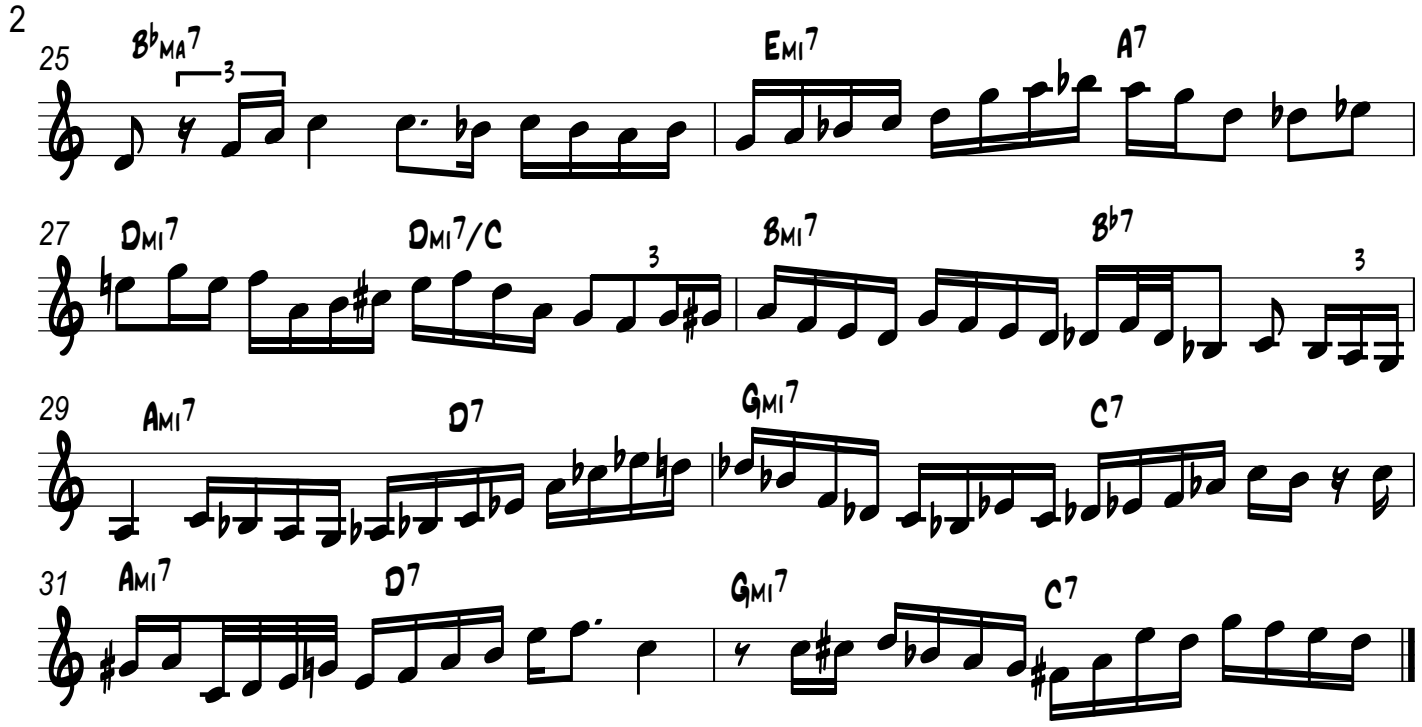
25
B♭MA7
3
EMI7
A7
27
DMI7
DMI7/C
3
BMI7
B♭7
3
29
AMI7
D7
GMI7
C7
31
AMI7
D7
GMI7
C7