So Tender

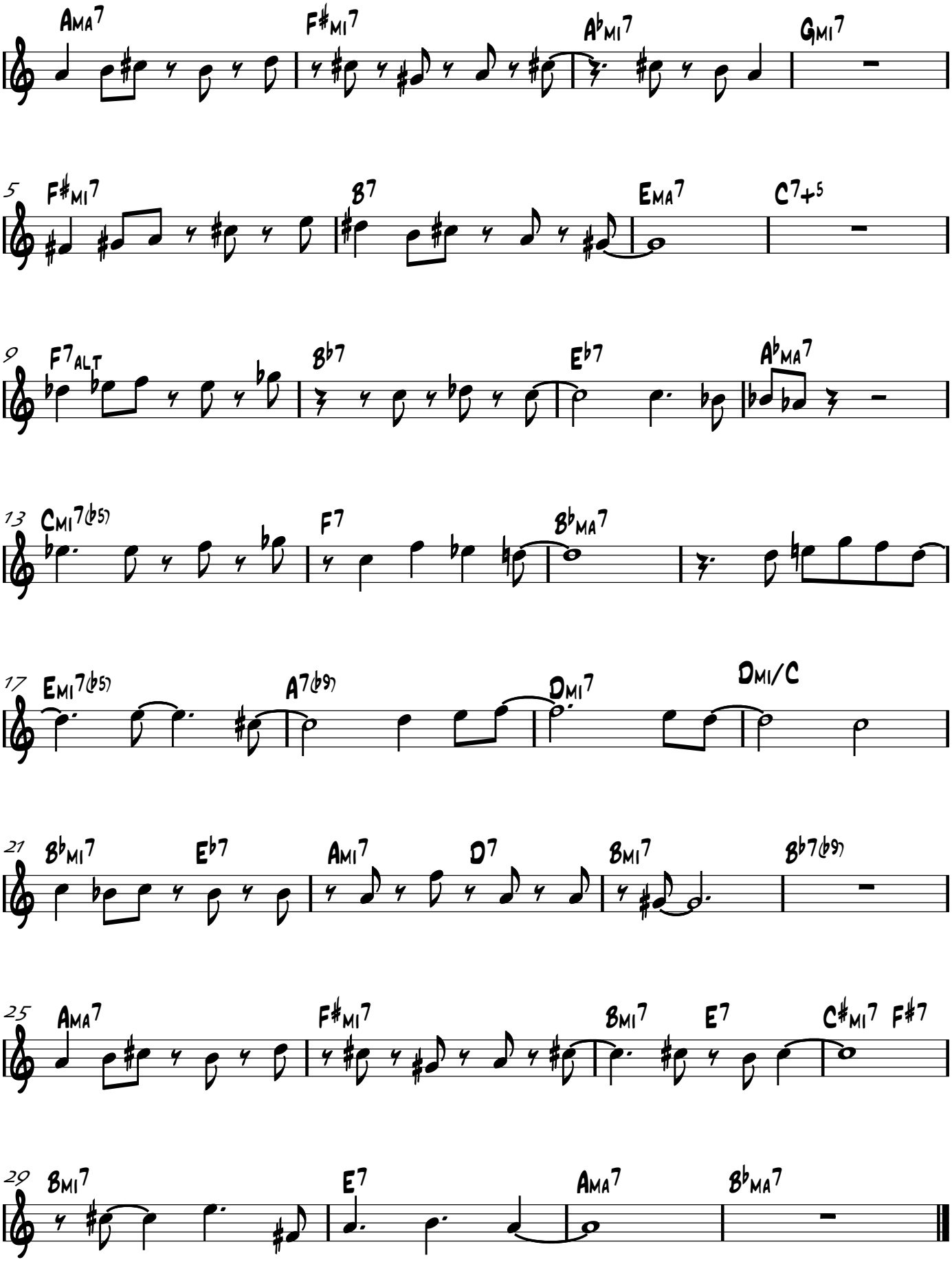
AMA7
F#MI7
A♭MI7
GMI7
5
F#MI7
B7
EMA7
C7+5
9
F7ALT
B♭7
E♭7
A♭MA7
13
CMI7(♭5)
F7
B♭MA7
17
EMI7(♭5)
A7(♭9)
DMI7
DMI/C
21
B♭MI7
E♭7
AMI7
D7
BMI7
B♭7(♭9)
25
AMA7
F#MI7
BMI7
E7
C#MI7
F#7
29
BMI7
E7
AMA7
B♭MA7